

FILED FOR RECORDING IN THE COUNTY OF CALIFORNIA, COUNTY OF BUTTE, ON THIS 16th day of July 1991.

Frank Thurnwald
 Frank Thurnwald
 528.94

FILED FOR RECORDING IN THE COUNTY OF CALIFORNIA, COUNTY OF BUTTE, ON THIS 16th day of July 1991.

Tom Wille
 Tom Wille
 528.94

NOTE: OWNER OF LOT 1 SHALL HAVE NO RIGHT TO RESIDE IN ANY OTHER PART OF THE TRACT OR ANY PART OF THE DAM LOCATED WITHIN THE RESERVATION EXCEPT TO THE EXTENT PROVIDED FOR IN THE DEED OF CONVEYANCE AND MAINTENANCE EASEMENT.

FILED FOR RECORDING IN THE COUNTY OF CALIFORNIA, COUNTY OF BUTTE, ON THIS 16th day of July 1991.

Frank Thurnwald
 Frank Thurnwald
 528.94

FILED FOR RECORDING IN THE COUNTY OF CALIFORNIA, COUNTY OF BUTTE, ON THIS 16th day of July 1991.

Tom Wille
 Tom Wille
 528.94

WOODLAKE PRESERVATION ASSOCIATION, INC.
 VOLUME 1319 PAGE 427



FILED FOR RECORDING IN THE COUNTY OF CALIFORNIA, COUNTY OF BUTTE, ON THIS 16th day of July 1991.

Frank Thurnwald
 Frank Thurnwald
 528.94

FILED FOR RECORDING IN THE COUNTY OF CALIFORNIA, COUNTY OF BUTTE, ON THIS 16th day of July 1991.

Tom Wille
 Tom Wille
 528.94

FILED FOR RECORDING IN THE COUNTY OF CALIFORNIA, COUNTY OF BUTTE, ON THIS 16th day of July 1991.

Frank Thurnwald
 Frank Thurnwald
 528.94

FILED FOR RECORDING IN THE COUNTY OF CALIFORNIA, COUNTY OF BUTTE, ON THIS 16th day of July 1991.

Tom Wille
 Tom Wille
 528.94

CERTIFICATE OF APPROVAL

This subdivision plan was first approved by the Commission on Planning and Development on the 16th day of October 1988.

Richard G. Jones
 Richard G. Jones
 County Engineer, Butte

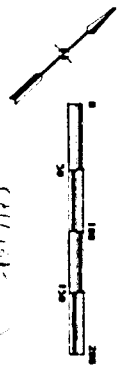
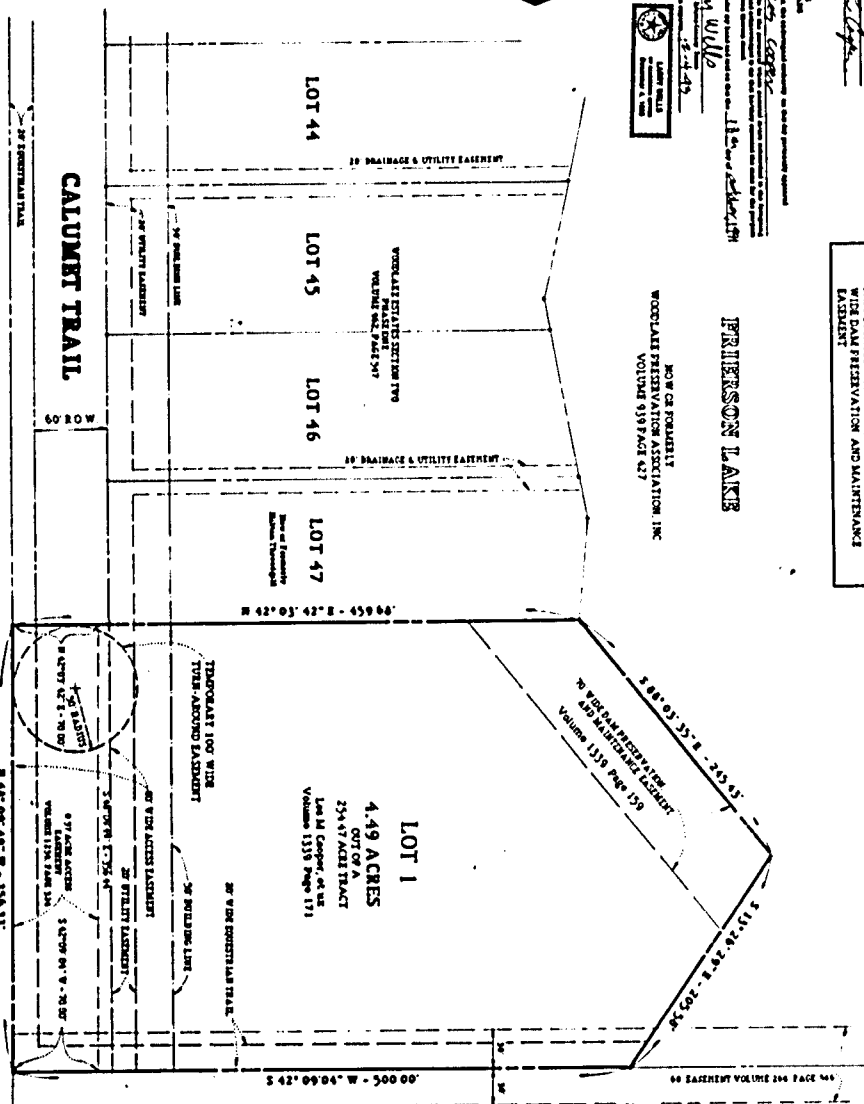

22 No other lots or areas shall be subdivided within 75 feet of the lot lines of any lot shown on this map.

23 The owner of any lot shown on this map shall be responsible for obtaining all necessary permits from the appropriate agencies for any proposed development on the lot.

24 The owner of any lot shown on this map shall be responsible for obtaining all necessary permits from the appropriate agencies for any proposed development on the lot.

WOODLAKE SUBDIVISION
 SECTION II, PHASE 2-C
 THOMAS RIBNEY SUBDIVISION-ABSTRACT 139
 BEARDS CORRECT, TEAS
 SCALE: 1"=50'

PREPARED BY:
 ENGINEERING AND SURVEYING
 213 BROADWAY
 CALIFORNIA 94133

DATE: 11/19/91

REVISED 11 SEPTEMBER 1991

APPROVED BY THE COUNTY ENGINEER:

Richard G. Jones
 County Engineer, Butte

Vol 1387 p2-A

5 1000